

2020 Primary/Election Ballot Style Table

The corresponding report has been created by the Durham County Board of Elections to provide interested members of the public a list of 2020 Primary/Election Ballot Styles by Precinct. This table should not be used to determine an individual's ballot style. A link to find this information can be found below. Fields shaded in yellow denotes the ballot to be used by 17-year olds and fields shaded in Green denotes a non-partisan ballot.

To See Your Ballot Style: <https://vt.ncsbe.gov/RegLkup/>

Precinct	Senate	School Dis.
01	22	1A
Ballot Style	Age	Party Ballot
C0001	18+	CST
C0002	17	CST
D0004	18+	DEM
D0005	17	DEM
G0010	18+	GRE
G0011	17	GRE
L0013	18+	LIB
L0014	17	LIB
N0019	18+	UNA
R0016	18+	REP
R0017	17	REP

Precinct	Senate	School Dis.
03	22	2A
Ballot Style	Age	Party Ballot
C0001	18+	CST
C0002	17	CST
D0004	18+	DEM
D0005	17	DEM
G0010	18+	GRE
G0011	17	GRE
L0013	18+	LIB
L0014	17	LIB
N0019	18+	UNA
R0016	18+	REP
R0017	17	REP

Precinct	Senate	School Dis.
05	20	2A
Ballot Style	Age	Party Ballot
C0001	18+	CST
C0002	17	CST
D0006	18+	DEM
D0007	17	DEM
G0010	18+	GRE
G0011	17	GRE
L0013	18+	LIB
L0014	17	LIB
N0019	18+	UNA
R0016	18+	REP
R0017	17	REP

Precinct	Senate	School Dis.
02	22	2A
Ballot Style	Age	Party Ballot
C0001	18+	CST
C0002	17	CST
D0004	18+	DEM
D0005	17	DEM
G0010	18+	GRE
G0011	17	GRE
L0013	18+	LIB
L0014	17	LIB
N0019	18+	UNA
R0016	18+	REP
R0017	17	REP

Precinct	Senate	School Dis.
04	22	2A
Ballot Style	Age	Party Ballot
C0001	18+	CST
C0002	17	CST
D0004	18+	DEM
D0005	17	DEM
G0010	18+	GRE
G0011	17	GRE
L0013	18+	LIB
L0014	17	LIB
N0019	18+	UNA
R0016	18+	REP
R0017	17	REP

Precinct	Senate	School Dis.
06	20	3B
Ballot Style	Age	Party Ballot
C0002	17	CST
C0003	18+	CST
D0007	17	DEM
D0008	18+	DEM
G0011	17	GRE
G0012	18+	GRE
L0014	17	LIB
L0015	18+	LIB
N0020	18+	UNA
R0017	17	REP
R0018	18+	REP

Precinct	Senate	School Dis.
07	20	2A

Ballot Style	Age	Party Ballot
C0001	18+	CST
C0002	17	CST
D0006	18+	DEM
D0007	17	DEM
G0010	18+	GRE
G0011	17	GRE
L0013	18+	LIB
L0014	17	LIB
N0019	18+	UNA
R0016	18+	REP
R0017	17	REP

Precinct	Senate	School Dis.
08	20	2A

Ballot Style	Age	Party Ballot
C0001	18+	CST
C0002	17	CST
D0006	18+	DEM
D0007	17	DEM
G0010	18+	GRE
G0011	17	GRE
L0013	18+	LIB
L0014	17	LIB
N0019	18+	UNA
R0016	18+	REP
R0017	17	REP

Precinct	Senate	School Dis.
09	20	2A

Ballot Style	Age	Party Ballot
C0001	18+	CST
C0002	17	CST
D0006	18+	DEM
D0007	17	DEM
G0010	18+	GRE
G0011	17	GRE
L0013	18+	LIB
L0014	17	LIB
N0019	18+	UNA
R0016	18+	REP
R0017	17	REP

Precinct	Senate	School Dis.
10	20	2A

Ballot Style	Age	Party Ballot
C0001	18+	CST
C0002	17	CST
D0006	18+	DEM
D0007	17	DEM
G0010	18+	GRE
G0011	17	GRE
L0013	18+	LIB
L0014	17	LIB
N0019	18+	UNA
R0016	18+	REP
R0017	17	REP

Precinct	Senate	School Dis.
12	20	2A

Ballot Style	Age	Party Ballot
C0001	18+	CST
C0002	17	CST
D0006	18+	DEM
D0007	17	DEM
G0010	18+	GRE
G0011	17	GRE
L0013	18+	LIB
L0014	17	LIB
N0019	18+	UNA
R0016	18+	REP
R0017	17	REP

Precinct	Senate	School Dis.
13	20	1A

Ballot Style	Age	Party Ballot
C0001	18+	CST
C0002	17	CST
D0006	18+	DEM
D0007	17	DEM
G0010	18+	GRE
G0011	17	GRE
L0013	18+	LIB
L0014	17	LIB
N0019	18+	UNA
R0016	18+	REP
R0017	17	REP

Precinct	Senate	School Dis.
14	20	1A

Ballot Style	Age	Party Ballot
C0001	18+	CST
C0002	17	CST
D0006	18+	DEM
D0007	17	DEM
G0010	18+	GRE
G0011	17	GRE
L0013	18+	LIB
L0014	17	LIB
N0019	18+	UNA
R0016	18+	REP
R0017	17	REP

Precinct	Senate	School Dis.
15	20	1A

Ballot Style	Age	Party Ballot
C0001	18+	CST
C0002	17	CST
D0006	18+	DEM
D0007	17	DEM
G0010	18+	GRE
G0011	17	GRE
L0013	18+	LIB
L0014	17	LIB
N0019	18+	UNA
R0016	18+	REP
R0017	17	REP

Precinct	Senate	School Dis.
16	20	3B

Ballot Style	Age	Party Ballot
C0002	17	CST
C0003	18+	CST
D0007	17	DEM
D0008	18+	DEM
G0011	17	GRE
G0012	18+	GRE
L0014	17	LIB
L0015	18+	LIB
N0020	18+	UNA
R0017	17	REP
R0018	18+	REP

Precinct	Senate	School Dis.
17	20	2A

Ballot Style	Age	Party Ballot
C0001	18+	CST
C0002	17	CST
D0006	18+	DEM
D0007	17	DEM
G0010	18+	GRE
G0011	17	GRE
L0013	18+	LIB
L0014	17	LIB
N0019	18+	UNA
R0016	18+	REP
R0017	17	REP

Precinct	Senate	School Dis.
18	20	1A

Ballot Style	Age	Party Ballot
C0001	18+	CST
C0002	17	CST
D0006	18+	DEM
D0007	17	DEM
G0010	18+	GRE
G0011	17	GRE
L0013	18+	LIB
L0014	17	LIB
N0019	18+	UNA
R0016	18+	REP
R0017	17	REP

Precinct	Senate	School Dis.
19	20	1A

Ballot Style	Age	Party Ballot
C0001	18+	CST
C0002	17	CST
D0006	18+	DEM
D0007	17	DEM
G0010	18+	GRE
G0011	17	GRE
L0013	18+	LIB
L0014	17	LIB
N0019	18+	UNA
R0016	18+	REP
R0017	17	REP

Precinct	Senate	School Dis.
20	20	1A

Ballot Style	Age	Party Ballot
C0001	18+	CST
C0002	17	CST
D0006	18+	DEM
D0007	17	DEM
G0010	18+	GRE
G0011	17	GRE
L0013	18+	LIB
L0014	17	LIB
N0019	18+	UNA
R0016	18+	REP
R0017	17	REP

Precinct	Senate	School Dis.
21	22	1A

Ballot Style	Age	Party Ballot
C0001	18+	CST
C0002	17	CST
D0004	18+	DEM
D0005	17	DEM
G0010	18+	GRE
G0011	17	GRE
L0013	18+	LIB
L0014	17	LIB
N0019	18+	UNA
R0016	18+	REP
R0017	17	REP

Precinct	Senate	School Dis.
22	22	1A

Ballot Style	Age	Party Ballot
C0001	18+	CST
C0002	17	CST
D0004	18+	DEM
D0005	17	DEM
G0010	18+	GRE
G0011	17	GRE
L0013	18+	LIB
L0014	17	LIB
N0019	18+	UNA
R0016	18+	REP
R0017	17	REP

Precinct	Senate	School Dis.
23	22	1A

Ballot Style	Age	Party Ballot
C0001	18+	CST
C0002	17	CST
D0004	18+	DEM
D0005	17	DEM
G0010	18+	GRE
G0011	17	GRE
L0013	18+	LIB
L0014	17	LIB
N0019	18+	UNA
R0016	18+	REP
R0017	17	REP

Precinct	Senate	School Dis.
24	22	4B

Ballot Style	Age	Party Ballot
C0002	17	CST
C0003	18+	CST
D0005	17	DEM
D0009	18+	DEM
G0011	17	GRE
G0012	18+	GRE
L0014	17	LIB
L0015	18+	LIB
N0020	18+	UNA
R0017	17	REP
R0018	18+	REP

Precinct	Senate	School Dis.
25	22	4B

Ballot Style	Age	Party Ballot
C0002	17	CST
C0003	18+	CST
D0005	17	DEM
D0009	18+	DEM
G0011	17	GRE
G0012	18+	GRE
L0014	17	LIB
L0015	18+	LIB
N0020	18+	UNA
R0017	17	REP
R0018	18+	REP

Precinct	Senate	School Dis.
26	22	4B

Ballot Style	Age	Party Ballot
C0002	17	CST
C0003	18+	CST
D0005	17	DEM
D0009	18+	DEM
G0011	17	GRE
G0012	18+	GRE
L0014	17	LIB
L0015	18+	LIB
N0020	18+	UNA
R0017	17	REP
R0018	18+	REP

Precinct	Senate	School Dis.
27	20	3B

Ballot Style	Age	Party Ballot
C0002	17	CST
C0003	18+	CST
D0007	17	DEM
D0008	18+	DEM
G0011	17	GRE
G0012	18+	GRE
L0014	17	LIB
L0015	18+	LIB
N0020	18+	UNA
R0017	17	REP
R0018	18+	REP

Precinct	Senate	School Dis.
28	22	4B

Ballot Style	Age	Party Ballot
C0002	17	CST
C0003	18+	CST
D0005	17	DEM
D0009	18+	DEM
G0011	17	GRE
G0012	18+	GRE
L0014	17	LIB
L0015	18+	LIB
N0020	18+	UNA
R0017	17	REP
R0018	18+	REP

Precinct	Senate	School Dis.
29	22	4B

Ballot Style	Age	Party Ballot
C0002	17	CST
C0003	18+	CST
D0005	17	DEM
D0009	18+	DEM
G0011	17	GRE
G0012	18+	GRE
L0014	17	LIB
L0015	18+	LIB
N0020	18+	UNA
R0017	17	REP
R0018	18+	REP

Precinct	Senate	School Dis.
30-1	20	4B

Ballot Style	Age	Party Ballot
C0002	17	CST
C0003	18+	CST
D0007	17	DEM
D0008	18+	DEM
G0011	17	GRE
G0012	18+	GRE
L0014	17	LIB
L0015	18+	LIB
N0020	18+	UNA
R0017	17	REP
R0018	18+	REP

Precinct	Senate	School Dis.
30-2	20	4B

Ballot Style	Age	Party Ballot
C0002	17	CST
C0003	18+	CST
D0007	17	DEM
D0008	18+	DEM
G0011	17	GRE
G0012	18+	GRE
L0014	17	LIB
L0015	18+	LIB
N0020	18+	UNA
R0017	17	REP
R0018	18+	REP

Precinct	Senate	School Dis.
31	20	1A

Ballot Style	Age	Party Ballot
C0001	18+	CST
C0002	17	CST
D0006	18+	DEM
D0007	17	DEM
G0010	18+	GRE
G0011	17	GRE
L0013	18+	LIB
L0014	17	LIB
N0019	18+	UNA
R0016	18+	REP
R0017	17	REP

Precinct	Senate	School Dis.
32	20	4B

Ballot Style	Age	Party Ballot
C0002	17	CST
C0003	18+	CST
D0007	17	DEM
D0008	18+	DEM
G0011	17	GRE
G0012	18+	GRE
L0014	17	LIB
L0015	18+	LIB
N0020	18+	UNA
R0017	17	REP
R0018	18+	REP

Precinct	Senate	School Dis.
33	20	1A

Ballot Style	Age	Party Ballot
C0001	18+	CST
C0002	17	CST
D0006	18+	DEM
D0007	17	DEM
G0010	18+	GRE
G0011	17	GRE
L0013	18+	LIB
L0014	17	LIB
N0019	18+	UNA
R0016	18+	REP
R0017	17	REP

Precinct	Senate	School Dis.
34-1	20	2A

Ballot Style	Age	Party Ballot
C0001	18+	CST
C0002	17	CST
D0006	18+	DEM
D0007	17	DEM
G0010	18+	GRE
G0011	17	GRE
L0013	18+	LIB
L0014	17	LIB
N0019	18+	UNA
R0016	18+	REP
R0017	17	REP

Precinct	Senate	School Dis.
34-2	20	2A

Ballot Style	Age	Party Ballot
C0001	18+	CST
C0002	17	CST
D0006	18+	DEM
D0007	17	DEM
G0010	18+	GRE
G0011	17	GRE
L0013	18+	LIB
L0014	17	LIB
N0019	18+	UNA
R0016	18+	REP
R0017	17	REP

Precinct	Senate	School Dis.
35.3	20	3B

Ballot Style	Age	Party Ballot
C0002	17	CST
C0003	18+	CST
D0007	17	DEM
D0008	18+	DEM
G0011	17	GRE
G0012	18+	GRE
L0014	17	LIB
L0015	18+	LIB
N0020	18+	UNA
R0017	17	REP
R0018	18+	REP

Precinct	Senate	School Dis.
36	20	3B

Ballot Style	Age	Party Ballot
C0002	17	CST
C0003	18+	CST
D0007	17	DEM
D0008	18+	DEM
G0011	17	GRE
G0012	18+	GRE
L0014	17	LIB
L0015	18+	LIB
N0020	18+	UNA
R0017	17	REP
R0018	18+	REP

Precinct	Senate	School Dis.
37	22	4B

Ballot Style	Age	Party Ballot
C0002	17	CST
C0003	18+	CST
D0005	17	DEM
D0009	18+	DEM
G0011	17	GRE
G0012	18+	GRE
L0014	17	LIB
L0015	18+	LIB
N0020	18+	UNA
R0017	17	REP
R0018	18+	REP

Precinct	Senate	School Dis.
38	20	3B

Ballot Style	Age	Party Ballot
C0002	17	CST
C0003	18+	CST
D0007	17	DEM
D0008	18+	DEM
G0011	17	GRE
G0012	18+	GRE
L0014	17	LIB
L0015	18+	LIB
N0020	18+	UNA
R0017	17	REP
R0018	18+	REP

Precinct	Senate	School Dis.
39	20	3B

Ballot Style	Age	Party Ballot
C0002	17	CST
C0003	18+	CST
D0007	17	DEM
D0008	18+	DEM
G0011	17	GRE
G0012	18+	GRE
L0014	17	LIB
L0015	18+	LIB
N0020	18+	UNA
R0017	17	REP
R0018	18+	REP

Precinct	Senate	School Dis.
40	20	3B

Ballot Style	Age	Party Ballot
C0002	17	CST
C0003	18+	CST
D0007	17	DEM
D0008	18+	DEM
G0011	17	GRE
G0012	18+	GRE
L0014	17	LIB
L0015	18+	LIB
N0020	18+	UNA
R0017	17	REP
R0018	18+	REP

Precinct	Senate	School Dis.
41	20	2A

Ballot Style	Age	Party Ballot
C0001	18+	CST
C0002	17	CST
D0006	18+	DEM
D0007	17	DEM
G0010	18+	GRE
G0011	17	GRE
L0013	18+	LIB
L0014	17	LIB
N0019	18+	UNA
R0016	18+	REP
R0017	17	REP

Precinct	Senate	School Dis.
42	20	1A

Ballot Style	Age	Party Ballot
C0001	18+	CST
C0002	17	CST
D0006	18+	DEM
D0007	17	DEM
G0010	18+	GRE
G0011	17	GRE
L0013	18+	LIB
L0014	17	LIB
N0019	18+	UNA
R0016	18+	REP
R0017	17	REP

Precinct	Senate	School Dis.
43	20	3B

Ballot Style	Age	Party Ballot
C0002	17	CST
C0003	18+	CST
D0007	17	DEM
D0008	18+	DEM
G0011	17	GRE
G0012	18+	GRE
L0014	17	LIB
L0015	18+	LIB
N0020	18+	UNA
R0017	17	REP
R0018	18+	REP

Precinct	Senate	School Dis.
44	22	4B

Ballot Style	Age	Party Ballot
C0002	17	CST
C0003	18+	CST
D0005	17	DEM
D0009	18+	DEM
G0011	17	GRE
G0012	18+	GRE
L0014	17	LIB
L0015	18+	LIB
N0020	18+	UNA
R0017	17	REP
R0018	18+	REP

Precinct	Senate	School Dis.
45	22	4B

Ballot Style	Age	Party Ballot
C0002	17	CST
C0003	18+	CST
D0005	17	DEM
D0009	18+	DEM
G0011	17	GRE
G0012	18+	GRE
L0014	17	LIB
L0015	18+	LIB
N0020	18+	UNA
R0017	17	REP
R0018	18+	REP

Precinct	Senate	School Dis.
46	22	4B

Ballot Style	Age	Party Ballot
C0002	17	CST
C0003	18+	CST
D0005	17	DEM
D0009	18+	DEM
G0011	17	GRE
G0012	18+	GRE
L0014	17	LIB
L0015	18+	LIB
N0020	18+	UNA
R0017	17	REP
R0018	18+	REP

Precinct	Senate	School Dis.
47	20	1A

Ballot Style	Age	Party Ballot
C0001	18+	CST
C0002	17	CST
D0006	18+	DEM
D0007	17	DEM
G0010	18+	GRE
G0011	17	GRE
L0013	18+	LIB
L0014	17	LIB
N0019	18+	UNA
R0016	18+	REP
R0017	17	REP

Precinct	Senate	School Dis.
48	20	2A

Ballot Style	Age	Party Ballot
C0001	18+	CST
C0002	17	CST
D0006	18+	DEM
D0007	17	DEM
G0010	18+	GRE
G0011	17	GRE
L0013	18+	LIB
L0014	17	LIB
N0019	18+	UNA
R0016	18+	REP
R0017	17	REP

Precinct	Senate	School Dis.
50	22	3B

Ballot Style	Age	Party Ballot
C0002	17	CST
C0003	18+	CST
D0005	17	DEM
D0009	18+	DEM
G0011	17	GRE
G0012	18+	GRE
L0014	17	LIB
L0015	18+	LIB
N0020	18+	UNA
R0017	17	REP
R0018	18+	REP

Precinct	Senate	School Dis.
51	20	3B

Ballot Style	Age	Party Ballot
C0002	17	CST
C0003	18+	CST
D0007	17	DEM
D0008	18+	DEM
G0011	17	GRE
G0012	18+	GRE
L0014	17	LIB
L0015	18+	LIB
N0020	18+	UNA
R0017	17	REP
R0018	18+	REP

Precinct	Senate	School Dis.
52	20	1A

Ballot Style	Age	Party Ballot
C0001	18+	CST
C0002	17	CST
D0006	18+	DEM
D0007	17	DEM
G0010	18+	GRE
G0011	17	GRE
L0013	18+	LIB
L0014	17	LIB
N0019	18+	UNA
R0016	18+	REP
R0017	17	REP

Precinct	Senate	School Dis.
53-1	20	3B

Ballot Style	Age	Party Ballot
C0002	17	CST
C0003	18+	CST
D0007	17	DEM
D0008	18+	DEM
G0011	17	GRE
G0012	18+	GRE
L0014	17	LIB
L0015	18+	LIB
N0020	18+	UNA
R0017	17	REP
R0018	18+	REP

Precinct	Senate	School Dis.
53-2	20	3B

Ballot Style	Age	Party Ballot
C0002	17	CST
C0003	18+	CST
D0007	17	DEM
D0008	18+	DEM
G0011	17	GRE
G0012	18+	GRE
L0014	17	LIB
L0015	18+	LIB
N0020	18+	UNA
R0017	17	REP
R0018	18+	REP

Precinct	Senate	School Dis.
54	20	2A

Ballot Style	Age	Party Ballot
C0001	18+	CST
C0002	17	CST
D0006	18+	DEM
D0007	17	DEM
G0010	18+	GRE
G0011	17	GRE
L0013	18+	LIB
L0014	17	LIB
N0019	18+	UNA
R0016	18+	REP
R0017	17	REP

Precinct	Senate	School Dis.
55-11	20	2A

Ballot Style	Age	Party Ballot
C0001	18+	CST
C0002	17	CST
D0006	18+	DEM
D0007	17	DEM
G0010	18+	GRE
G0011	17	GRE
L0013	18+	LIB
L0014	17	LIB
N0019	18+	UNA
R0016	18+	REP
R0017	17	REP

Precinct	Senate	School Dis.
55-49	20	2A

Ballot Style	Age	Party Ballot
C0001	18+	CST
C0002	17	CST
D0006	18+	DEM
D0007	17	DEM
G0010	18+	GRE
G0011	17	GRE
L0013	18+	LIB
L0014	17	LIB
N0019	18+	UNA
R0016	18+	REP
R0017	17	REP

**S
A
M
P
L
E

B
A
L
L
O
T**

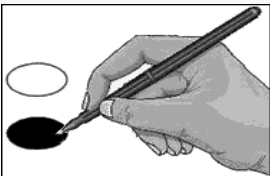
A	B	C	
Sample Ballot - Constitution Party Primary Durham County, North Carolina March 3, 2020			C0001 
<p align="center">BALLOT MARKING INSTRUCTIONS:</p> <p>A. With the marking device provided or a black ball point pen, completely fill in the oval to the left of each candidate or selection of your choice as shown.</p> <p>B. Where authorized, you may write in a candidate by filling in the oval and writing the name on the Write-in line.</p> <p>C. If you tear, deface or wrongly mark this ballot, return it to request a replacement.</p>			
			
<p align="center">FEDERAL OFFICES</p>			
<p align="center">Presidential Preference (You may vote for ONE)</p>			
<input type="radio"/> Don Blankenship			
<input type="radio"/> Charles Kraut			
<input type="radio"/> No Preference			
<p align="center">BOARD OF EDUCATION</p>			
<p align="center">Board of Education At-Large (You may vote for ONE)</p>			
<input type="radio"/> Steven Unruhe			
<input type="radio"/> Alexandra Valladares			
<input type="radio"/> Paula Januzzi-Godfrey			
<input type="radio"/> _____ Write-in			
<p align="center">Board of Education Consolidated District A (You may vote for ONE)</p>			
<input type="radio"/> Jovonia Lewis			
<input type="radio"/> _____ Write-in			
<p align="center">End of Ballot</p>			
A	B	North Carolina	Ballot Style C0001

**S
A
M
P
L
E

B
A
L
L
O
T**

A		B		C	
---	--	---	--	---	--

**Sample Ballot - Constitution Party Primary
Durham County, North Carolina
March 3, 2020**



C0002

BALLOT MARKING INSTRUCTIONS:

- A. With the marking device provided or a black ball point pen, completely fill in the oval to the left of each candidate or selection of your choice as shown.
- B. If you tear, deface or wrongly mark this ballot, return it to request a replacement.

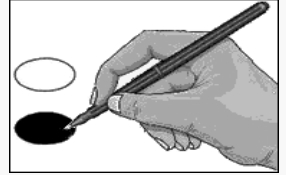

FEDERAL OFFICES

Presidential Preference
(You may vote for ONE)

- Don Blankenship**
- Charles Kraut**
- No Preference**

End of Ballot

--	--	--	--	--	--

**S
A
M
P
L
E

B
A
L
L
O
T**

A		B		C	
---	--	---	--	---	--

Sample Ballot - Constitution Party Primary
Durham County, North Carolina
March 3, 2020

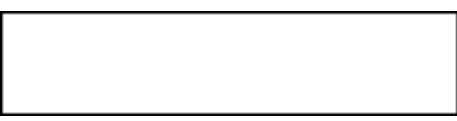

C0003

BALLOT MARKING INSTRUCTIONS:

- A. With the marking device provided or a black ball point pen, completely fill in the oval to the left of each candidate or selection of your choice as shown.
- B. Where authorized, you may write in a candidate by filling in the oval and writing the name on the Write-in line.
- C. If you tear, deface or wrongly mark this ballot, return it to request a replacement.

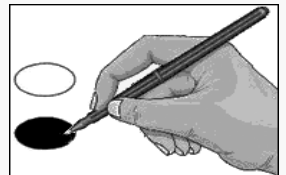

FEDERAL OFFICES

Presidential Preference
(You may vote for ONE)

- Don Blankenship**
- Charles Kraut**
- No Preference**

BOARD OF EDUCATION

Board of Education At-Large
(You may vote for ONE)



- Steven Unruhe**
- Alexandra Valladares**
- Paula Januzzi-Godfrey**
- _____
Write-in

Board of Education Consolidated District B
(You may vote for ONE)

- Xavier Cason**
- _____
Write-in

End of Ballot

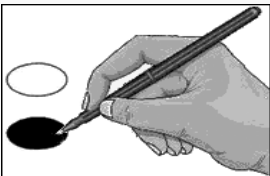
**S
A
M
P
L
E
B
A
L
L
O
T**

A		B		C	
Sample Ballot - Democratic Party Primary Durham County, North Carolina March 3, 2020				D0004 	
BALLOT MARKING INSTRUCTIONS: A. With the marking device provided or a black ball point pen, completely fill in the oval to the left of each candidate or selection of your choice as shown. B. Where authorized, you may write in a candidate by filling in the oval and writing the name on the Write-in line. C. If you tear, deface or wrongly mark this ballot, return it to request a replacement.					
					
FEDERAL OFFICES		US House of Representatives District 4 (You may vote for ONE)		NC Commissioner of Agriculture (You may vote for ONE)	
Presidential Preference (You may vote for ONE)		<input type="radio"/> David E. Price <input type="radio"/> Daniel Ulysses Lockwood		<input type="radio"/> Walter Smith <input type="radio"/> Jenna Wadsworth <input type="radio"/> Donovan Alexander Watson	
<input type="radio"/> Deval Patrick <input type="radio"/> Bernie Sanders <input type="radio"/> Tom Steyer <input type="radio"/> Elizabeth Warren <input type="radio"/> Marianne Williamson <input type="radio"/> Andrew Yang <input type="radio"/> Michael Bennet <input type="radio"/> Joseph R. Biden <input type="radio"/> Michael R. Bloomberg <input type="radio"/> Cory Booker <input type="radio"/> Pete Buttigieg <input type="radio"/> Julián Castro <input type="radio"/> John K. Delaney <input type="radio"/> Tulsi Gabbard <input type="radio"/> Amy Klobuchar <input type="radio"/> No Preference		STATE OFFICES		NC Superintendent of Public Instruction (You may vote for ONE)	
		NC Governor (You may vote for ONE)		<input type="radio"/> Keith A. Sutton <input type="radio"/> James Barrett <input type="radio"/> Constance (Lav) Johnson <input type="radio"/> Michael Maher <input type="radio"/> Jen Mangrum	
		<input type="radio"/> Ernest T. Reeves <input type="radio"/> Roy Cooper		NC Treasurer (You may vote for ONE)	
		NC Lieutenant Governor (You may vote for ONE)		<input type="radio"/> Dimple Ajmera <input type="radio"/> Ronnie Chatterji <input type="radio"/> Matt Leatherman	
		<input type="radio"/> Allen Thomas <input type="radio"/> Bill Toole <input type="radio"/> Terry Van Duyn <input type="radio"/> Chaz Beasley <input type="radio"/> Yvonne Lewis Holley <input type="radio"/> Ron Newton			
US Senate (You may vote for ONE)		NC Auditor (You may vote for ONE)			
<input type="radio"/> Erica D. Smith <input type="radio"/> Steve Swenson <input type="radio"/> Cal Cunningham <input type="radio"/> Trevor M. Fuller <input type="radio"/> Atul Goel		<input type="radio"/> Luis A. Toledo <input type="radio"/> Beth A. Wood			
				Continue voting next side 	
A		B	North Carolina	C	Ballot Style D0004



-- VOTE BOTH SIDES --

D		E		F	
COUNTY OFFICES		End of Ballot			
Board of Commissioners (You may vote for FIVE)					
<input type="radio"/> Michael D. Page <input type="radio"/> John Rooks, Jr. <input type="radio"/> Nida Allam <input type="radio"/> Nate Baker <input type="radio"/> LeVon Barnes <input type="radio"/> Nimasheena Burns <input type="radio"/> Patrick Byker <input type="radio"/> Heidi Carter <input type="radio"/> Tara L. Fikes <input type="radio"/> Fred Foster, Jr. <input type="radio"/> James Hill <input type="radio"/> Brenda Howerton <input type="radio"/> Wendy Jacobs <input type="radio"/> Matt Kopac <input type="radio"/> Regina Mays					
BOARD OF EDUCATION					
Board of Education At-Large (You may vote for ONE)					
<input type="radio"/> Steven Unruhe <input type="radio"/> Alexandra Valladares <input type="radio"/> Paula Januzzi-Godfrey <input type="radio"/> _____ <small>Write-in</small>					
Board of Education Consolidated District A (You may vote for ONE)					
<input type="radio"/> Jovonia Lewis <input type="radio"/> _____ <small>Write-in</small>					
D		E	North Carolina	F	Ballot Style D0004

S
A
M
P
L
E
B
A
L
L
O
T

-- VOTE BOTH SIDES --

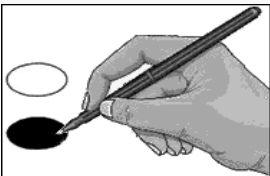
**S
A
M
P
L
E
B
A
L
L
O
T**

A		B		C	
Sample Ballot - Democratic Party Primary Durham County, North Carolina March 3, 2020				D0005 	
BALLOT MARKING INSTRUCTIONS:					
<p>A. With the marking device provided or a black ball point pen, completely fill in the oval to the left of each candidate or selection of your choice as shown.</p> <p>B. If you tear, deface or wrongly mark this ballot, return it to request a replacement.</p>					
FEDERAL OFFICES		US House of Representatives District 4 (You may vote for ONE)		NC Commissioner of Agriculture (You may vote for ONE)	
Presidential Preference (You may vote for ONE)		<input type="radio"/> David E. Price <input type="radio"/> Daniel Ulysses Lockwood		<input type="radio"/> Walter Smith <input type="radio"/> Jenna Wadsworth <input type="radio"/> Donovan Alexander Watson	
<input type="radio"/> Deval Patrick <input type="radio"/> Bernie Sanders <input type="radio"/> Tom Steyer <input type="radio"/> Elizabeth Warren <input type="radio"/> Marianne Williamson <input type="radio"/> Andrew Yang <input type="radio"/> Michael Bennet <input type="radio"/> Joseph R. Biden <input type="radio"/> Michael R. Bloomberg <input type="radio"/> Cory Booker <input type="radio"/> Pete Buttigieg <input type="radio"/> Julián Castro <input type="radio"/> John K. Delaney <input type="radio"/> Tulsi Gabbard <input type="radio"/> Amy Klobuchar <input type="radio"/> No Preference		STATE OFFICES		NC Superintendent of Public Instruction (You may vote for ONE)	
		NC Governor (You may vote for ONE)		<input type="radio"/> Keith A. Sutton <input type="radio"/> James Barrett <input type="radio"/> Constance (Lav) Johnson <input type="radio"/> Michael Maher <input type="radio"/> Jen Mangrum	
		<input type="radio"/> Ernest T. Reeves <input type="radio"/> Roy Cooper		NC Treasurer (You may vote for ONE)	
		NC Lieutenant Governor (You may vote for ONE)		<input type="radio"/> Dimple Ajmera <input type="radio"/> Ronnie Chatterji <input type="radio"/> Matt Leatherman	
		<input type="radio"/> Allen Thomas <input type="radio"/> Bill Toole <input type="radio"/> Terry Van Duyn <input type="radio"/> Chaz Beasley <input type="radio"/> Yvonne Lewis Holley <input type="radio"/> Ron Newton			
US Senate (You may vote for ONE)		NC Auditor (You may vote for ONE)			
<input type="radio"/> Erica D. Smith <input type="radio"/> Steve Swenson <input type="radio"/> Cal Cunningham <input type="radio"/> Trevor M. Fuller <input type="radio"/> Atul Goel		<input type="radio"/> Luis A. Toledo <input type="radio"/> Beth A. Wood		Continue voting next side 	
A		B	North Carolina	C	Ballot Style D0005



-- VOTE BOTH SIDES --

D		E		F	
COUNTY OFFICES					
Board of Commissioners (You may vote for FIVE)					
<input type="radio"/> Michael D. Page <input type="radio"/> John Rooks, Jr. <input type="radio"/> Nida Allam <input type="radio"/> Nate Baker <input type="radio"/> LeVon Barnes <input type="radio"/> Nimasheena Burns <input type="radio"/> Patrick Byker <input type="radio"/> Heidi Carter <input type="radio"/> Tara L. Fikes <input type="radio"/> Fred Foster, Jr. <input type="radio"/> James Hill <input type="radio"/> Brenda Howerton <input type="radio"/> Wendy Jacobs <input type="radio"/> Matt Kopac <input type="radio"/> Regina Mays					
End of Ballot					
D		E	North Carolina	F	Ballot Style D0005

**S
A
M
P
L
E
B
A
L
L
O
T**

-- VOTE BOTH SIDES --

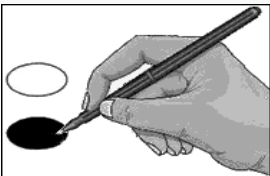
**S
A
M
P
L
E
B
A
L
L
O
T**

A		B		C	
Sample Ballot - Democratic Party Primary Durham County, North Carolina March 3, 2020				D0006 	
BALLOT MARKING INSTRUCTIONS: A. With the marking device provided or a black ball point pen, completely fill in the oval to the left of each candidate or selection of your choice as shown. B. Where authorized, you may write in a candidate by filling in the oval and writing the name on the Write-in line. C. If you tear, deface or wrongly mark this ballot, return it to request a replacement.					
					
FEDERAL OFFICES		US House of Representatives District 4 (You may vote for ONE)		NC Commissioner of Agriculture (You may vote for ONE)	
Presidential Preference (You may vote for ONE)		<input type="radio"/> David E. Price <input type="radio"/> Daniel Ulysses Lockwood		<input type="radio"/> Walter Smith <input type="radio"/> Jenna Wadsworth <input type="radio"/> Donovan Alexander Watson	
<input type="radio"/> Deval Patrick <input type="radio"/> Bernie Sanders <input type="radio"/> Tom Steyer <input type="radio"/> Elizabeth Warren <input type="radio"/> Marianne Williamson <input type="radio"/> Andrew Yang <input type="radio"/> Michael Bennet <input type="radio"/> Joseph R. Biden <input type="radio"/> Michael R. Bloomberg <input type="radio"/> Cory Booker <input type="radio"/> Pete Buttigieg <input type="radio"/> Julián Castro <input type="radio"/> John K. Delaney <input type="radio"/> Tulsi Gabbard <input type="radio"/> Amy Klobuchar <input type="radio"/> No Preference		STATE OFFICES		NC Superintendent of Public Instruction (You may vote for ONE)	
		NC Governor (You may vote for ONE)		<input type="radio"/> Keith A. Sutton <input type="radio"/> James Barrett <input type="radio"/> Constance (Lav) Johnson <input type="radio"/> Michael Maher <input type="radio"/> Jen Mangrum	
		<input type="radio"/> Ernest T. Reeves <input type="radio"/> Roy Cooper		NC Treasurer (You may vote for ONE)	
		NC Lieutenant Governor (You may vote for ONE)		NC State Senate District 20 (You may vote for ONE)	
		<input type="radio"/> Allen Thomas <input type="radio"/> Bill Toole <input type="radio"/> Terry Van Duyn <input type="radio"/> Chaz Beasley <input type="radio"/> Yvonne Lewis Holley <input type="radio"/> Ron Newton		<input type="radio"/> Dimple Ajmera <input type="radio"/> Ronnie Chatterji <input type="radio"/> Matt Leatherman	
US Senate (You may vote for ONE)		NC Auditor (You may vote for ONE)		<input type="radio"/> Gray Ellis <input type="radio"/> Pierce Freelon <input type="radio"/> Natalie Murdock	
<input type="radio"/> Erica D. Smith <input type="radio"/> Steve Swenson <input type="radio"/> Cal Cunningham <input type="radio"/> Trevor M. Fuller <input type="radio"/> Atul Goel		<input type="radio"/> Luis A. Toledo <input type="radio"/> Beth A. Wood		Continue voting next side 	
A		B	North Carolina	C	Ballot Style D0006

-- VOTE BOTH SIDES --



D		E		F	
COUNTY OFFICES		End of Ballot			
Board of Commissioners (You may vote for FIVE)					
<input type="radio"/> Michael D. Page <input type="radio"/> John Rooks, Jr. <input type="radio"/> Nida Allam <input type="radio"/> Nate Baker <input type="radio"/> LeVon Barnes <input type="radio"/> Nimasheena Burns <input type="radio"/> Patrick Byker <input type="radio"/> Heidi Carter <input type="radio"/> Tara L. Fikes <input type="radio"/> Fred Foster, Jr. <input type="radio"/> James Hill <input type="radio"/> Brenda Howerton <input type="radio"/> Wendy Jacobs <input type="radio"/> Matt Kopac <input type="radio"/> Regina Mays					
BOARD OF EDUCATION					
Board of Education At-Large (You may vote for ONE)					
<input type="radio"/> Steven Unruhe <input type="radio"/> Alexandra Valladares <input type="radio"/> Paula Januzzi-Godfrey <input type="radio"/> _____ <small>Write-in</small>					
Board of Education Consolidated District A (You may vote for ONE)					
<input type="radio"/> Jovonia Lewis <input type="radio"/> _____ <small>Write-in</small>					
D		E	North Carolina	F	Ballot Style D0006

S
A
M
P
L
E

B
A
L
L
O
T

-- VOTE BOTH SIDES --

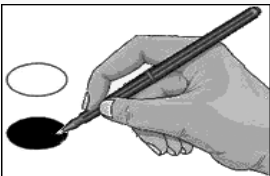
**S
A
M
P
L
E
B
A
L
L
O
T**

A		B		C	
Sample Ballot - Democratic Party Primary Durham County, North Carolina March 3, 2020				D0007 	
BALLOT MARKING INSTRUCTIONS:					
<p>A. With the marking device provided or a black ball point pen, completely fill in the oval to the left of each candidate or selection of your choice as shown.</p> <p>B. If you tear, deface or wrongly mark this ballot, return it to request a replacement.</p>					
FEDERAL OFFICES		US House of Representatives District 4 <small>(You may vote for ONE)</small>		NC Commissioner of Agriculture <small>(You may vote for ONE)</small>	
Presidential Preference <small>(You may vote for ONE)</small>		<input type="radio"/> David E. Price <input type="radio"/> Daniel Ulysses Lockwood		<input type="radio"/> Walter Smith <input type="radio"/> Jenna Wadsworth <input type="radio"/> Donovan Alexander Watson	
<input type="radio"/> Deval Patrick <input type="radio"/> Bernie Sanders <input type="radio"/> Tom Steyer <input type="radio"/> Elizabeth Warren <input type="radio"/> Marianne Williamson <input type="radio"/> Andrew Yang <input type="radio"/> Michael Bennet <input type="radio"/> Joseph R. Biden <input type="radio"/> Michael R. Bloomberg <input type="radio"/> Cory Booker <input type="radio"/> Pete Buttigieg <input type="radio"/> Julián Castro <input type="radio"/> John K. Delaney <input type="radio"/> Tulsi Gabbard <input type="radio"/> Amy Klobuchar <input type="radio"/> No Preference		STATE OFFICES		NC Superintendent of Public Instruction <small>(You may vote for ONE)</small>	
		NC Governor <small>(You may vote for ONE)</small>		<input type="radio"/> Keith A. Sutton <input type="radio"/> James Barrett <input type="radio"/> Constance (Lav) Johnson <input type="radio"/> Michael Maher <input type="radio"/> Jen Mangrum	
		<input type="radio"/> Ernest T. Reeves <input type="radio"/> Roy Cooper		NC Treasurer <small>(You may vote for ONE)</small>	
		NC Lieutenant Governor <small>(You may vote for ONE)</small>		NC State Senate District 20 <small>(You may vote for ONE)</small>	
		<input type="radio"/> Allen Thomas <input type="radio"/> Bill Toole <input type="radio"/> Terry Van Duyn <input type="radio"/> Chaz Beasley <input type="radio"/> Yvonne Lewis Holley <input type="radio"/> Ron Newton		<input type="radio"/> Dimple Ajmera <input type="radio"/> Ronnie Chatterji <input type="radio"/> Matt Leatherman	
US Senate <small>(You may vote for ONE)</small>		NC Auditor <small>(You may vote for ONE)</small>		<input type="radio"/> Gray Ellis <input type="radio"/> Pierce Freelon <input type="radio"/> Natalie Murdock	
<input type="radio"/> Erica D. Smith <input type="radio"/> Steve Swenson <input type="radio"/> Cal Cunningham <input type="radio"/> Trevor M. Fuller <input type="radio"/> Atul Goel		<input type="radio"/> Luis A. Toledo <input type="radio"/> Beth A. Wood		Continue voting next side 	
A		B	North Carolina	C	Ballot Style D0007



-- VOTE BOTH SIDES --

D		E		F	
COUNTY OFFICES					
Board of Commissioners (You may vote for FIVE)					
<input type="radio"/> Michael D. Page <input type="radio"/> John Rooks, Jr. <input type="radio"/> Nida Allam <input type="radio"/> Nate Baker <input type="radio"/> LeVon Barnes <input type="radio"/> Nimasheena Burns <input type="radio"/> Patrick Byker <input type="radio"/> Heidi Carter <input type="radio"/> Tara L. Fikes <input type="radio"/> Fred Foster, Jr. <input type="radio"/> James Hill <input type="radio"/> Brenda Howerton <input type="radio"/> Wendy Jacobs <input type="radio"/> Matt Kopac <input type="radio"/> Regina Mays					
End of Ballot					
D		E	North Carolina	F	Ballot Style D0007

**S
A
M
P
L
E
B
A
L
L
O
T**

-- VOTE BOTH SIDES --

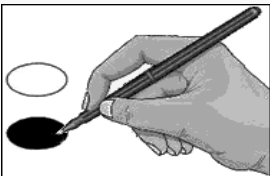
**S
A
M
P
L
E
B
A
L
L
O
T**

A		B		C	
Sample Ballot - Democratic Party Primary Durham County, North Carolina March 3, 2020				D0008 	
BALLOT MARKING INSTRUCTIONS: A. With the marking device provided or a black ball point pen, completely fill in the oval to the left of each candidate or selection of your choice as shown. B. Where authorized, you may write in a candidate by filling in the oval and writing the name on the Write-in line. C. If you tear, deface or wrongly mark this ballot, return it to request a replacement.					
					
FEDERAL OFFICES		US House of Representatives District 4 (You may vote for ONE)		NC Commissioner of Agriculture (You may vote for ONE)	
Presidential Preference (You may vote for ONE)		<input type="radio"/> David E. Price <input type="radio"/> Daniel Ulysses Lockwood		<input type="radio"/> Walter Smith <input type="radio"/> Jenna Wadsworth <input type="radio"/> Donovan Alexander Watson	
<input type="radio"/> Deval Patrick <input type="radio"/> Bernie Sanders <input type="radio"/> Tom Steyer <input type="radio"/> Elizabeth Warren <input type="radio"/> Marianne Williamson <input type="radio"/> Andrew Yang <input type="radio"/> Michael Bennet <input type="radio"/> Joseph R. Biden <input type="radio"/> Michael R. Bloomberg <input type="radio"/> Cory Booker <input type="radio"/> Pete Buttigieg <input type="radio"/> Julián Castro <input type="radio"/> John K. Delaney <input type="radio"/> Tulsi Gabbard <input type="radio"/> Amy Klobuchar <input type="radio"/> No Preference		STATE OFFICES		NC Superintendent of Public Instruction (You may vote for ONE)	
		NC Governor (You may vote for ONE)		<input type="radio"/> Keith A. Sutton <input type="radio"/> James Barrett <input type="radio"/> Constance (Lav) Johnson <input type="radio"/> Michael Maher <input type="radio"/> Jen Mangrum	
		<input type="radio"/> Ernest T. Reeves <input type="radio"/> Roy Cooper		NC Treasurer (You may vote for ONE)	
		NC Lieutenant Governor (You may vote for ONE)		NC State Senate District 20 (You may vote for ONE)	
		<input type="radio"/> Allen Thomas <input type="radio"/> Bill Toole <input type="radio"/> Terry Van Duyn <input type="radio"/> Chaz Beasley <input type="radio"/> Yvonne Lewis Holley <input type="radio"/> Ron Newton		<input type="radio"/> Dimple Ajmera <input type="radio"/> Ronnie Chatterji <input type="radio"/> Matt Leatherman	
US Senate (You may vote for ONE)		NC Auditor (You may vote for ONE)		<input type="radio"/> Gray Ellis <input type="radio"/> Pierce Freelon <input type="radio"/> Natalie Murdock	
<input type="radio"/> Erica D. Smith <input type="radio"/> Steve Swenson <input type="radio"/> Cal Cunningham <input type="radio"/> Trevor M. Fuller <input type="radio"/> Atul Goel		<input type="radio"/> Luis A. Toledo <input type="radio"/> Beth A. Wood		Continue voting next side 	
A	North Carolina	B	C	Ballot Style D0008	



-- VOTE BOTH SIDES --

D		E		F	
COUNTY OFFICES		End of Ballot			
Board of Commissioners (You may vote for FIVE)					
<input type="radio"/> Michael D. Page <input type="radio"/> John Rooks, Jr. <input type="radio"/> Nida Allam <input type="radio"/> Nate Baker <input type="radio"/> LeVon Barnes <input type="radio"/> Nimasheena Burns <input type="radio"/> Patrick Byker <input type="radio"/> Heidi Carter <input type="radio"/> Tara L. Fikes <input type="radio"/> Fred Foster, Jr. <input type="radio"/> James Hill <input type="radio"/> Brenda Howerton <input type="radio"/> Wendy Jacobs <input type="radio"/> Matt Kopac <input type="radio"/> Regina Mays					
BOARD OF EDUCATION					
Board of Education At-Large (You may vote for ONE)					
<input type="radio"/> Steven Unruhe <input type="radio"/> Alexandra Valladares <input type="radio"/> Paula Januzzi-Godfrey <input type="radio"/> _____ Write-in					
Board of Education Consolidated District B (You may vote for ONE)					
<input type="radio"/> Xavier Cason <input type="radio"/> _____ Write-in					
D		E	North Carolina	F	Ballot Style D0008

S
A
M
P
L
E
B
A
L
L
O
T

-- VOTE BOTH SIDES --

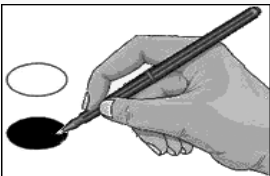
**S
A
M
P
L
E
B
A
L
L
O
T**

A		B		C	
Sample Ballot - Democratic Party Primary Durham County, North Carolina March 3, 2020				D0009 	
BALLOT MARKING INSTRUCTIONS: A. With the marking device provided or a black ball point pen, completely fill in the oval to the left of each candidate or selection of your choice as shown. B. Where authorized, you may write in a candidate by filling in the oval and writing the name on the Write-in line. C. If you tear, deface or wrongly mark this ballot, return it to request a replacement.					
					
FEDERAL OFFICES		US House of Representatives District 4 (You may vote for ONE)		NC Commissioner of Agriculture (You may vote for ONE)	
Presidential Preference (You may vote for ONE)		<input type="radio"/> David E. Price <input type="radio"/> Daniel Ulysses Lockwood		<input type="radio"/> Walter Smith <input type="radio"/> Jenna Wadsworth <input type="radio"/> Donovan Alexander Watson	
<input type="radio"/> Deval Patrick <input type="radio"/> Bernie Sanders <input type="radio"/> Tom Steyer <input type="radio"/> Elizabeth Warren <input type="radio"/> Marianne Williamson <input type="radio"/> Andrew Yang <input type="radio"/> Michael Bennet <input type="radio"/> Joseph R. Biden <input type="radio"/> Michael R. Bloomberg <input type="radio"/> Cory Booker <input type="radio"/> Pete Buttigieg <input type="radio"/> Julián Castro <input type="radio"/> John K. Delaney <input type="radio"/> Tulsi Gabbard <input type="radio"/> Amy Klobuchar <input type="radio"/> No Preference		STATE OFFICES		NC Superintendent of Public Instruction (You may vote for ONE)	
		NC Governor (You may vote for ONE)		<input type="radio"/> Keith A. Sutton <input type="radio"/> James Barrett <input type="radio"/> Constance (Lav) Johnson <input type="radio"/> Michael Maher <input type="radio"/> Jen Mangrum	
		<input type="radio"/> Ernest T. Reeves <input type="radio"/> Roy Cooper		NC Treasurer (You may vote for ONE)	
		NC Lieutenant Governor (You may vote for ONE)		<input type="radio"/> Dimple Ajmera <input type="radio"/> Ronnie Chatterji <input type="radio"/> Matt Leatherman	
		<input type="radio"/> Allen Thomas <input type="radio"/> Bill Toole <input type="radio"/> Terry Van Duyn <input type="radio"/> Chaz Beasley <input type="radio"/> Yvonne Lewis Holley <input type="radio"/> Ron Newton			
US Senate (You may vote for ONE)		NC Auditor (You may vote for ONE)			
<input type="radio"/> Erica D. Smith <input type="radio"/> Steve Swenson <input type="radio"/> Cal Cunningham <input type="radio"/> Trevor M. Fuller <input type="radio"/> Atul Goel		<input type="radio"/> Luis A. Toledo <input type="radio"/> Beth A. Wood			
				Continue voting next side 	
A		B	North Carolina	C	Ballot Style D0009

-- VOTE BOTH SIDES --

D		E		F	
COUNTY OFFICES		End of Ballot			
Board of Commissioners (You may vote for FIVE)					
<input type="radio"/> Michael D. Page <input type="radio"/> John Rooks, Jr. <input type="radio"/> Nida Allam <input type="radio"/> Nate Baker <input type="radio"/> LeVon Barnes <input type="radio"/> Nimasheena Burns <input type="radio"/> Patrick Byker <input type="radio"/> Heidi Carter <input type="radio"/> Tara L. Fikes <input type="radio"/> Fred Foster, Jr. <input type="radio"/> James Hill <input type="radio"/> Brenda Howerton <input type="radio"/> Wendy Jacobs <input type="radio"/> Matt Kopac <input type="radio"/> Regina Mays					
BOARD OF EDUCATION					
Board of Education At-Large (You may vote for ONE)					
<input type="radio"/> Steven Unruhe <input type="radio"/> Alexandra Valladares <input type="radio"/> Paula Januzzi-Godfrey <input type="radio"/> _____ Write-in					
Board of Education Consolidated District B (You may vote for ONE)					
<input type="radio"/> Xavier Cason <input type="radio"/> _____ Write-in					
D		E	North Carolina	F	Ballot Style D0009

**S
A
M
P
L
E
B
A
L
L
O
T**

-- VOTE BOTH SIDES --

**S
A
M
P
L
E

B
A
L
L
O
T**

A		B		C	
---	--	---	--	---	--

**Sample Ballot - Green Party Primary
Durham County, North Carolina
March 3, 2020**

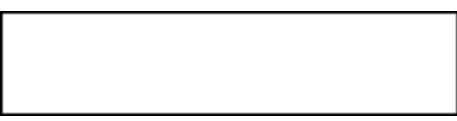

G0010

BALLOT MARKING INSTRUCTIONS:

- A. With the marking device provided or a black ball point pen, completely fill in the oval to the left of each candidate or selection of your choice as shown.
- B. Where authorized, you may write in a candidate by filling in the oval and writing the name on the Write-in line.
- C. If you tear, deface or wrongly mark this ballot, return it to request a replacement.

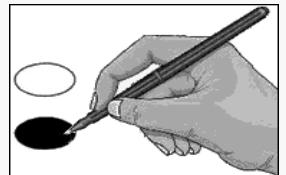

FEDERAL OFFICES

Presidential Preference
(You may vote for ONE)

- Howie Hawkins**
- No Preference**

BOARD OF EDUCATION

**Board of Education
At-Large**
(You may vote for ONE)

- Steven Unruhe**
- Alexandra Valladares**
- Paula Januzzi-Godfrey**
- _____
Write-in

**Board of Education
Consolidated District A**
(You may vote for ONE)

- Jovonia Lewis**
- _____
Write-in

End of Ballot

A		B	North Carolina	C	Ballot Style G0010
---	--	---	----------------	---	--------------------

S
A
M
P
L
E
B
A
L
L
O
T

A	B	C
---	---	---

Sample Ballot - Green Party Primary
Durham County, North Carolina
March 3, 2020



G0011

BALLOT MARKING INSTRUCTIONS:

- A. With the marking device provided or a black ball point pen, completely fill in the oval to the left of each candidate or selection of your choice as shown.
- B. If you tear, deface or wrongly mark this ballot, return it to request a replacement.

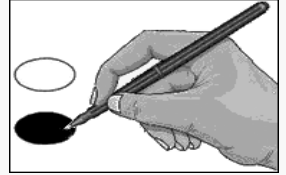

FEDERAL OFFICES

Presidential Preference
(You may vote for ONE)

- Howie Hawkins**
- No Preference**

End of Ballot

A	B	C
---	---	---

North Carolina

Ballot Style G0011

**S
A
M
P
L
E

B
A
L
L
O
T**

A		B		C	
---	--	---	--	---	--

**Sample Ballot - Green Party Primary
Durham County, North Carolina
March 3, 2020**



G0012

BALLOT MARKING INSTRUCTIONS:

- A. With the marking device provided or a black ball point pen, completely fill in the oval to the left of each candidate or selection of your choice as shown.
- B. Where authorized, you may write in a candidate by filling in the oval and writing the name on the Write-in line.
- C. If you tear, deface or wrongly mark this ballot, return it to request a replacement.

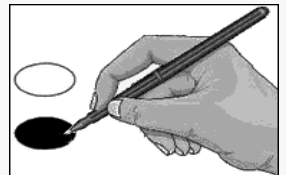

FEDERAL OFFICES

Presidential Preference
(You may vote for ONE)

- Howie Hawkins**
- No Preference**

BOARD OF EDUCATION

**Board of Education
At-Large**
(You may vote for ONE)

- Steven Unruhe**
- Alexandra Valladares**
- Paula Januzzi-Godfrey**
- _____
Write-in

**Board of Education
Consolidated District B**
(You may vote for ONE)

- Xavier Cason**
- _____
Write-in

End of Ballot

A		B	North Carolina	C	Ballot Style G0012
---	--	---	----------------	---	--------------------

**S
A
M
P
L
E
B
A
L
L
O
T**

**Sample Ballot - Libertarian Party Primary
Durham County, North Carolina
March 3, 2020**

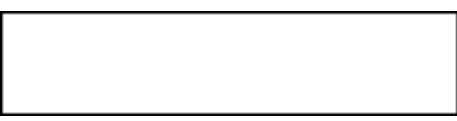

L0013

BALLOT MARKING INSTRUCTIONS:

- A. With the marking device provided or a black ball point pen, completely fill in the oval to the left of each candidate or selection of your choice as shown.
- B. Where authorized, you may write in a candidate by filling in the oval and writing the name on the Write-in line.
- C. If you tear, deface or wrongly mark this ballot, return it to request a replacement.

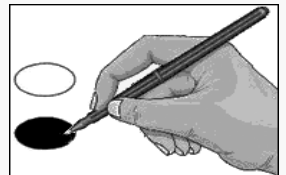

FEDERAL OFFICES	BOARD OF EDUCATION
Presidential Preference (You may vote for ONE)	Board of Education At-Large (You may vote for ONE)
<input type="radio"/> James Orlando Ogle	<input type="radio"/> Steven Unruhe
<input type="radio"/> Steve Richey	<input type="radio"/> Alexandra Valladares
<input type="radio"/> Kim Ruff	<input type="radio"/> Paula Januzzi-Godfrey
<input type="radio"/> Vermin Supreme	<input type="radio"/> _____ Write-in
<input type="radio"/> Arvin Vohra	
<input type="radio"/> Max Abramson	Board of Education Consolidated District A (You may vote for ONE)
<input type="radio"/> Ken Armstrong	<input type="radio"/> Jovonia Lewis
<input type="radio"/> Dan Behrman	<input type="radio"/> _____ Write-in
<input type="radio"/> Kenneth Blevins	
<input type="radio"/> Souraya Faas	
<input type="radio"/> Erik Gerhardt	
<input type="radio"/> Jedidiah Hill	End of Ballot
<input type="radio"/> Jacob Hornberger	
<input type="radio"/> Jo Jorgensen	
<input type="radio"/> Adam Kokesh	
<input type="radio"/> John McAfee	
<input type="radio"/> No Preference	

**S
A
M
P
L
E
B
A
L
L
O
T**

A	B	C
---	---	---

Sample Ballot - Libertarian Party Primary
 Durham County, North Carolina
 March 3, 2020



L0014

BALLOT MARKING INSTRUCTIONS:

- A. With the marking device provided or a black ball point pen, completely fill in the oval to the left of each candidate or selection of your choice as shown.
- B. If you tear, deface or wrongly mark this ballot, return it to request a replacement.

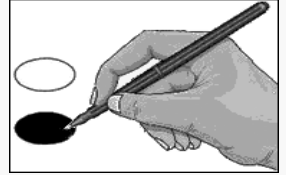

FEDERAL OFFICES

Presidential Preference
 (You may vote for ONE)

- James Orlando Ogle
- Steve Richey
- Kim Ruff
- Vermin Supreme
- Arvin Vohra
- Max Abramson
- Ken Armstrong
- Dan Behrman
- Kenneth Blevins
- Souraya Faas
- Erik Gerhardt
- Jedidiah Hill
- Jacob Hornberger
- Jo Jorgensen
- Adam Kokesh
- John McAfee
- No Preference

End of Ballot

**S
A
M
P
L
E
B
A
L
L
O
T**

A B C

**Sample Ballot - Libertarian Party Primary
Durham County, North Carolina
March 3, 2020**

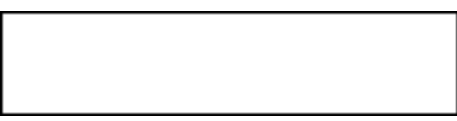

L0015

BALLOT MARKING INSTRUCTIONS:

- A. With the marking device provided or a black ball point pen, completely fill in the oval to the left of each candidate or selection of your choice as shown.
- B. Where authorized, you may write in a candidate by filling in the oval and writing the name on the Write-in line.
- C. If you tear, deface or wrongly mark this ballot, return it to request a replacement.

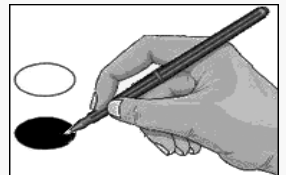

FEDERAL OFFICES	BOARD OF EDUCATION
-----------------	--------------------

Presidential Preference (You may vote for ONE)	Board of Education At-Large (You may vote for ONE)
<input type="radio"/> James Orlando Ogle <input type="radio"/> Steve Richey <input type="radio"/> Kim Ruff <input type="radio"/> Vermin Supreme <input type="radio"/> Arvin Vohra <input type="radio"/> Max Abramson <input type="radio"/> Ken Armstrong <input type="radio"/> Dan Behrman <input type="radio"/> Kenneth Blevins <input type="radio"/> Souraya Faas <input type="radio"/> Erik Gerhardt <input type="radio"/> Jedidiah Hill <input type="radio"/> Jacob Hornberger <input type="radio"/> Jo Jorgensen <input type="radio"/> Adam Kokesh <input type="radio"/> John McAfee <input type="radio"/> No Preference	<input type="radio"/> Steven Unruhe <input type="radio"/> Alexandra Valladares <input type="radio"/> Paula Januzzi-Godfrey <input type="radio"/> _____ <small>Write-in</small>
	Board of Education Consolidated District B (You may vote for ONE)
	<input type="radio"/> Xavier Cason <input type="radio"/> _____ <small>Write-in</small>
	End of Ballot

S
A
M
P
L
E
B
A
L
L
O
T

A	B	C
---	---	---

Sample Ballot - Nonpartisan Election
Durham County, North Carolina
March 3, 2020



N0019

BALLOT MARKING INSTRUCTIONS:

- A. With the marking device provided or a black ball point pen, completely fill in the oval to the left of each candidate or selection of your choice as shown.
- B. Where authorized, you may write in a candidate by filling in the oval and writing the name on the Write-in line.
- C. If you tear, deface or wrongly mark this ballot, return it to request a replacement.

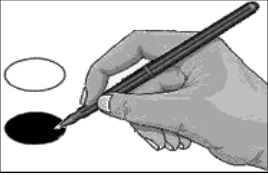

BOARD OF EDUCATION

**Board of Education
At-Large**
(You may vote for ONE)

- Steven Unruhe**
- Alexandra Valladares**
- Paula Januzzi-Godfrey**
- _____
Write-in

**Board of Education
Consolidated District A**
(You may vote for ONE)

- Jovonia Lewis**
- _____
Write-in

End of Ballot

A	B	North Carolina	C	Ballot Style N0019
---	---	----------------	---	--------------------



**S
A
M
P
L
E
B
A
L
L
O
T**

A	B	C	
---	---	---	--

**Sample Ballot - Nonpartisan Election
Durham County, North Carolina
March 3, 2020**



N0020

BALLOT MARKING INSTRUCTIONS:

- A. With the marking device provided or a black ball point pen, completely fill in the oval to the left of each candidate or selection of your choice as shown.
- B. Where authorized, you may write in a candidate by filling in the oval and writing the name on the Write-in line.
- C. If you tear, deface or wrongly mark this ballot, return it to request a replacement.

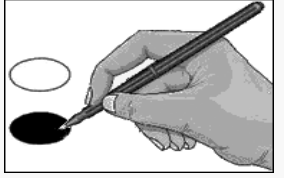

BOARD OF EDUCATION

**Board of Education
At-Large**
(You may vote for ONE)

- Steven Unruhe**
- Alexandra Valladares**
- Paula Januzzi-Godfrey**
- _____
Write-in

**Board of Education
Consolidated District B**
(You may vote for ONE)



- Xavier Cason**
- _____
Write-in

End of Ballot

A	B	North Carolina	C	Ballot Style N0020
---	---	----------------	---	--------------------

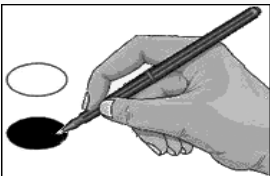

**S
A
M
P
L
E
B
A
L
L
O
T**

A		B		C	
Sample Ballot - Republican Party Primary Durham County, North Carolina March 3, 2020				R0016 	
BALLOT MARKING INSTRUCTIONS: A. With the marking device provided or a black ball point pen, completely fill in the oval to the left of each candidate or selection of your choice as shown. B. Where authorized, you may write in a candidate by filling in the oval and writing the name on the Write-in line. C. If you tear, deface or wrongly mark this ballot, return it to request a replacement.					
					
FEDERAL OFFICES		NC Lieutenant Governor <small>(You may vote for ONE)</small>		NC Commissioner of Labor <small>(You may vote for ONE)</small>	
Presidential Preference <small>(You may vote for ONE)</small>		<input type="radio"/> John L. Ritter <input type="radio"/> Mark Robinson <input type="radio"/> Scott Stone <input type="radio"/> Andy Wells <input type="radio"/> Buddy Bengel <input type="radio"/> Deborah Cochran <input type="radio"/> Renee Ellmers <input type="radio"/> Greg Gebhardt <input type="radio"/> Mark Johnson		<input type="radio"/> Chuck Stanley <input type="radio"/> Josh Dobson <input type="radio"/> Pearl Burris Floyd	
<input type="radio"/> Donald J. Trump <input type="radio"/> Joe Walsh <input type="radio"/> Bill Weld <input type="radio"/> No Preference				NC Secretary of State <small>(You may vote for ONE)</small>	
US Senate <small>(You may vote for ONE)</small>				<input type="radio"/> E.C. Sykes <input type="radio"/> Chad Brown <input type="radio"/> Michael LaPaglia	
<input type="radio"/> Thom Tillis <input type="radio"/> Paul Wright <input type="radio"/> Larry Holmquist <input type="radio"/> Sharon Y. Hudson		NC Attorney General <small>(You may vote for ONE)</small>		NC Superintendent of Public Instruction <small>(You may vote for ONE)</small>	
US House of Representatives District 4 <small>(You may vote for ONE)</small>		<input type="radio"/> Jim O'Neill <input type="radio"/> Sam Hayes <input type="radio"/> Christine Mumma		<input type="radio"/> Catherine Truitt <input type="radio"/> Craig Horn	
<input type="radio"/> Debesh Sarkar <input type="radio"/> Nasir A. Shaikh <input type="radio"/> Robert Thomas <input type="radio"/> Steve A. (Von) Loor		NC Auditor <small>(You may vote for ONE)</small>			
		<input type="radio"/> Anthony Wayne (Tony) Street <input type="radio"/> Tim Hoegemeyer			
STATE OFFICES		NC Commissioner of Insurance <small>(You may vote for ONE)</small>			
NC Governor <small>(You may vote for ONE)</small>		<input type="radio"/> Ronald Pierce <input type="radio"/> Mike Causey			
<input type="radio"/> Dan Forest <input type="radio"/> Holly Grange				Continue voting next side 	
A		B	North Carolina	C	Ballot Style R0016

-- VOTE BOTH SIDES --

D		E		F	
BOARD OF EDUCATION					
Board of Education At-Large (You may vote for ONE)					
<input type="radio"/> Steven Unruhe <input type="radio"/> Alexandra Valladares <input type="radio"/> Paula Januzzi-Godfrey <input type="radio"/> _____ Write-in					
Board of Education Consolidated District A (You may vote for ONE)					
<input type="radio"/> Jovonia Lewis <input type="radio"/> _____ Write-in					
End of Ballot					
D		E	North Carolina	F	Ballot Style R0016

S
A
M
P
L
E



B
A
L
L
O
T

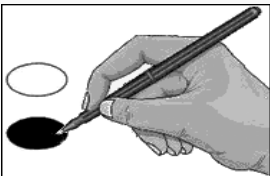

**S
A
M
P
L
E
B
A
L
L
O
T**

A		B		C			
Sample Ballot - Republican Party Primary Durham County, North Carolina March 3, 2020				R0017 			
BALLOT MARKING INSTRUCTIONS:							
<p>A. With the marking device provided or a black ball point pen, completely fill in the oval to the left of each candidate or selection of your choice as shown.</p> <p>B. If you tear, deface or wrongly mark this ballot, return it to request a replacement.</p>							
FEDERAL OFFICES		NC Lieutenant Governor <small>(You may vote for ONE)</small>		NC Commissioner of Labor <small>(You may vote for ONE)</small>			
Presidential Preference <small>(You may vote for ONE)</small>		<input type="radio"/> John L. Ritter <input type="radio"/> Mark Robinson <input type="radio"/> Scott Stone <input type="radio"/> Andy Wells <input type="radio"/> Buddy Bengel <input type="radio"/> Deborah Cochran <input type="radio"/> Renee Ellmers <input type="radio"/> Greg Gebhardt <input type="radio"/> Mark Johnson		<input type="radio"/> Chuck Stanley <input type="radio"/> Josh Dobson <input type="radio"/> Pearl Burris Floyd			
<input type="radio"/> Donald J. Trump <input type="radio"/> Joe Walsh <input type="radio"/> Bill Weld <input type="radio"/> No Preference						NC Secretary of State <small>(You may vote for ONE)</small>	
US Senate <small>(You may vote for ONE)</small>						<input type="radio"/> E.C. Sykes <input type="radio"/> Chad Brown <input type="radio"/> Michael LaPaglia	
<input type="radio"/> Thom Tillis <input type="radio"/> Paul Wright <input type="radio"/> Larry Holmquist <input type="radio"/> Sharon Y. Hudson				NC Attorney General <small>(You may vote for ONE)</small>			
US House of Representatives District 4 <small>(You may vote for ONE)</small>		<input type="radio"/> Jim O'Neill <input type="radio"/> Sam Hayes <input type="radio"/> Christine Mumma		NC Superintendent of Public Instruction <small>(You may vote for ONE)</small>			
<input type="radio"/> Debesh Sarkar <input type="radio"/> Nasir A. Shaikh <input type="radio"/> Robert Thomas <input type="radio"/> Steve A. (Von) Loor				<input type="radio"/> Anthony Wayne (Tony) Street <input type="radio"/> Tim Hoegemeyer		End of Ballot	
STATE OFFICES		NC Commissioner of Insurance <small>(You may vote for ONE)</small>					
NC Governor <small>(You may vote for ONE)</small>		<input type="radio"/> Ronald Pierce <input type="radio"/> Mike Causey					
<input type="radio"/> Dan Forest <input type="radio"/> Holly Grange							
A		B	North Carolina	C	Ballot Style R0017		

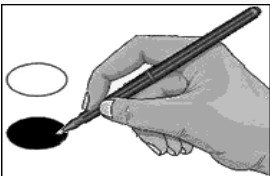
**S
A
M
P
L
E
B
A
L
L
O
T**

A		B		C	
Sample Ballot - Republican Party Primary Durham County, North Carolina March 3, 2020				R0018 	
BALLOT MARKING INSTRUCTIONS: A. With the marking device provided or a black ball point pen, completely fill in the oval to the left of each candidate or selection of your choice as shown. B. Where authorized, you may write in a candidate by filling in the oval and writing the name on the Write-in line. C. If you tear, deface or wrongly mark this ballot, return it to request a replacement.					
					
FEDERAL OFFICES		NC Lieutenant Governor (You may vote for ONE)		NC Commissioner of Labor (You may vote for ONE)	
Presidential Preference (You may vote for ONE)		<input type="radio"/> John L. Ritter <input type="radio"/> Mark Robinson <input type="radio"/> Scott Stone <input type="radio"/> Andy Wells <input type="radio"/> Buddy Bengel <input type="radio"/> Deborah Cochran <input type="radio"/> Renee Ellmers <input type="radio"/> Greg Gebhardt <input type="radio"/> Mark Johnson		<input type="radio"/> Chuck Stanley <input type="radio"/> Josh Dobson <input type="radio"/> Pearl Burris Floyd	
<input type="radio"/> Donald J. Trump <input type="radio"/> Joe Walsh <input type="radio"/> Bill Weld <input type="radio"/> No Preference				NC Secretary of State (You may vote for ONE)	
US Senate (You may vote for ONE)				<input type="radio"/> E.C. Sykes <input type="radio"/> Chad Brown <input type="radio"/> Michael LaPaglia	
<input type="radio"/> Thom Tillis <input type="radio"/> Paul Wright <input type="radio"/> Larry Holmquist <input type="radio"/> Sharon Y. Hudson		NC Attorney General (You may vote for ONE)		NC Superintendent of Public Instruction (You may vote for ONE)	
US House of Representatives District 4 (You may vote for ONE)		<input type="radio"/> Jim O'Neill <input type="radio"/> Sam Hayes <input type="radio"/> Christine Mumma		<input type="radio"/> Catherine Truitt <input type="radio"/> Craig Horn	
<input type="radio"/> Debesh Sarkar <input type="radio"/> Nasir A. Shaikh <input type="radio"/> Robert Thomas <input type="radio"/> Steve A. (Von) Loor		NC Auditor (You may vote for ONE)			
		<input type="radio"/> Anthony Wayne (Tony) Street <input type="radio"/> Tim Hoegemeyer			
STATE OFFICES		NC Commissioner of Insurance (You may vote for ONE)			
NC Governor (You may vote for ONE)		<input type="radio"/> Ronald Pierce <input type="radio"/> Mike Causey			
<input type="radio"/> Dan Forest <input type="radio"/> Holly Grange				Continue voting next side 	
A		B	North Carolina	C	Ballot Style R0018

-- VOTE BOTH SIDES --

D		E		F	
BOARD OF EDUCATION					
Board of Education At-Large (You may vote for ONE)					
<input type="radio"/> Steven Unruhe <input type="radio"/> Alexandra Valladares <input type="radio"/> Paula Januzzi-Godfrey <input type="radio"/> _____ Write-in					
Board of Education Consolidated District B (You may vote for ONE)					
<input type="radio"/> Xavier Cason <input type="radio"/> _____ Write-in					
End of Ballot					
D		E	North Carolina	F	Ballot Style R0018

S
A
M
P
L
E

B
A
L
L
O
T

